

Sussex County Flood Zones

Hurricane Sandy

10/27/2012

As of 7:00pm

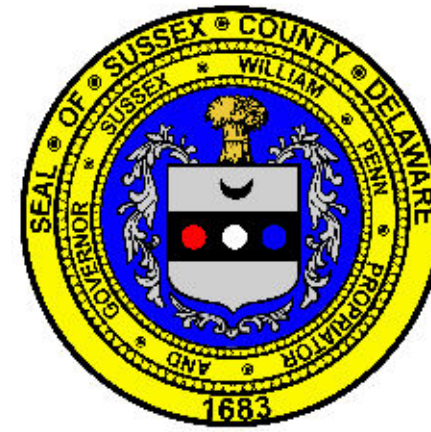
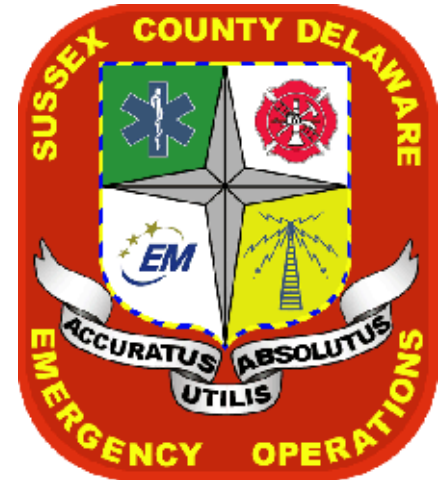

- Delaware Evacuation Routes
- Streets
- Areas of Likely Flooding
- County Boundaries

Citizens within these flood-prone communities should evacuate on or before Sunday, October 28 : 8:00 PM.
Please note, this list serves as a reference for citizens seeking information. This list is not all inclusive and residents should evacuate if they reside in a flood-prone area that is not shown.

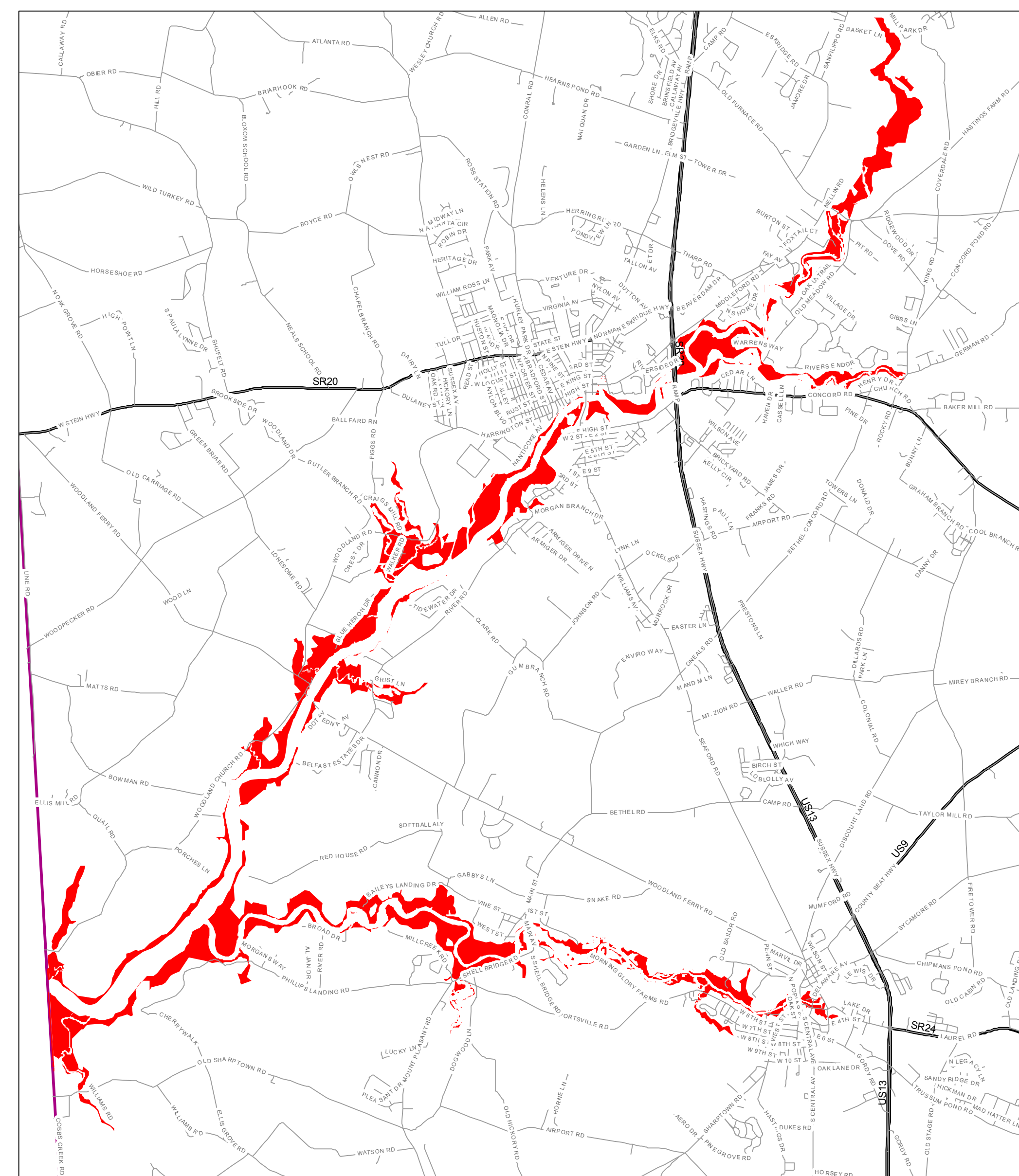

Western Sussex Flooding

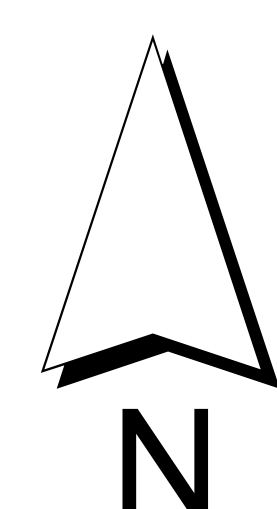
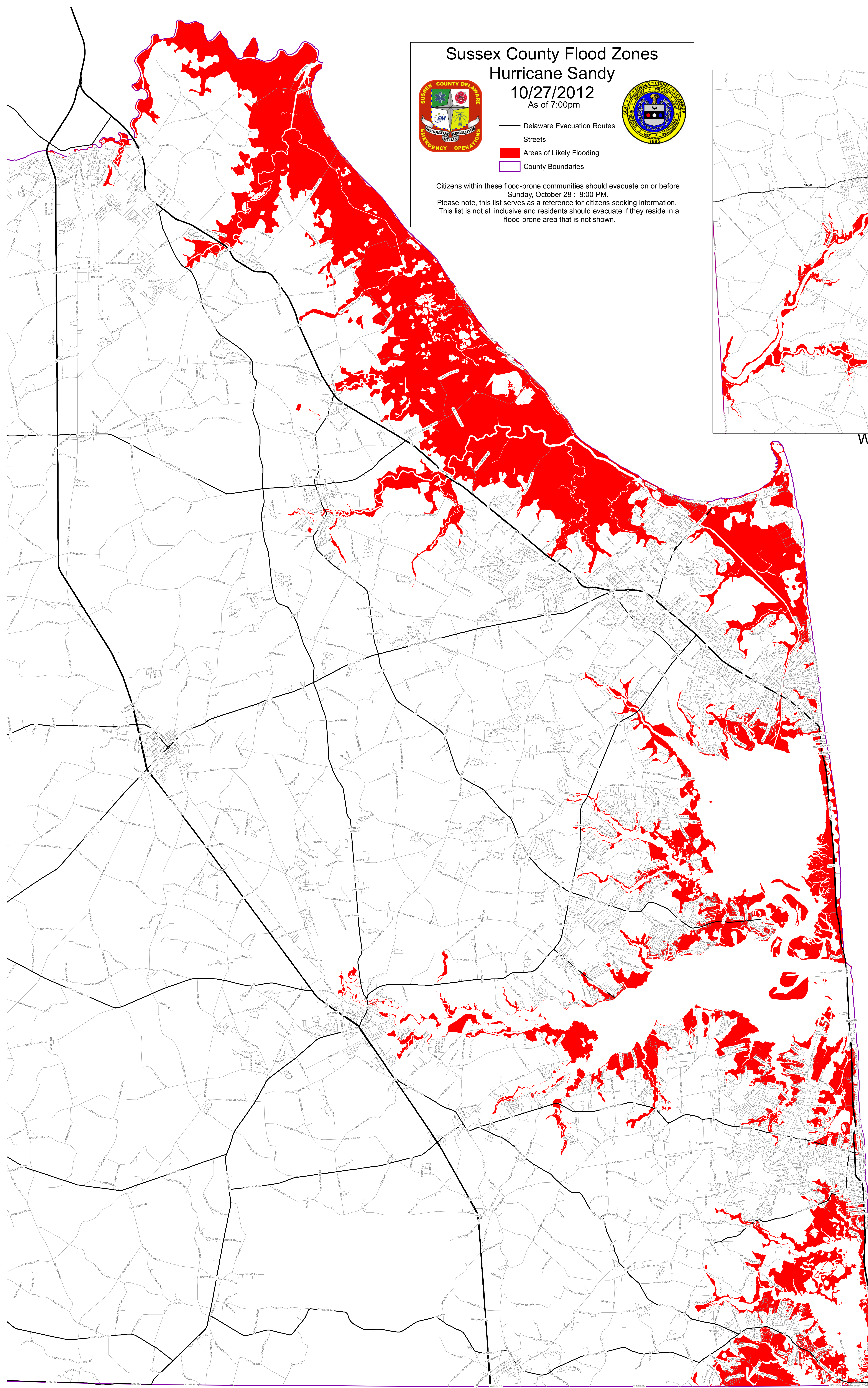

0 0.5 1 2 Miles

